To, Miss. A. M. L. Millington.
New York City,
July, 1848.
No 3.

FIDELE BURSCHE.

WALTZES.

JOLLY FELLOWS

Op. 124.

E. STRAUSS.

7½

NEW YORK:
Published by J. L. PETERS,
843 BROADWAY.

JOLLY FELLOWS.

(FIDELE BURSCHE.)

Waltzes.

Edward Strauss, (Op. 124.)

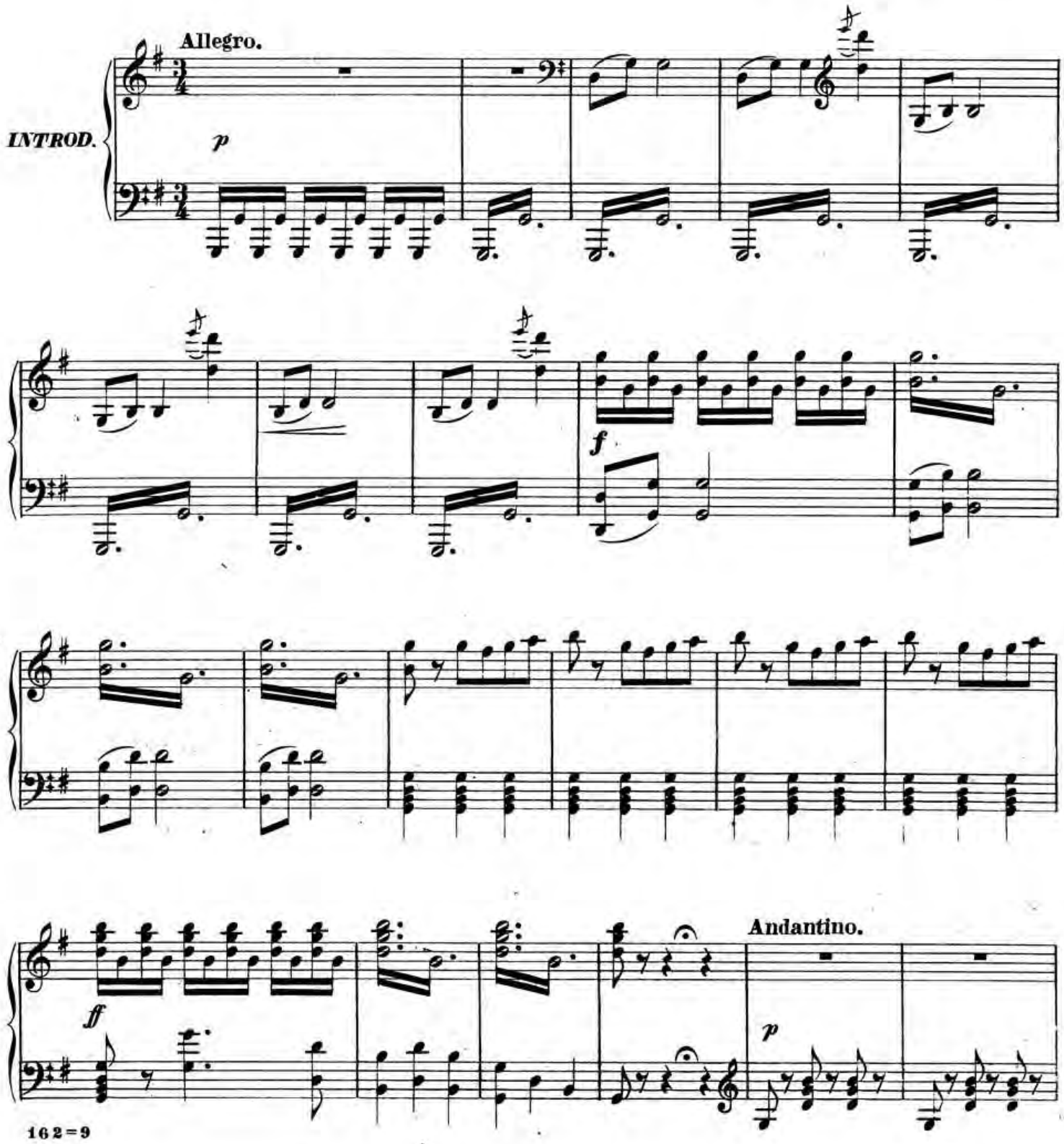

p

Vivo.

p *rit.* *p* *ffz* *p*

Andante.

ffx *p*

pp *mf* *pp*

1.

p p f

p f fz

1. Ending. 2.

Fine. mf

mf f

ff p

1. 2.

ff p D.S.

Introduction.

Waltz.

2.

f *p* *mf* *f* *f*

f

1. 2.

f

f

1. 2.

3.

mf

f

mf

f

mf

f

p

cresc.

fz

f

1.

2.

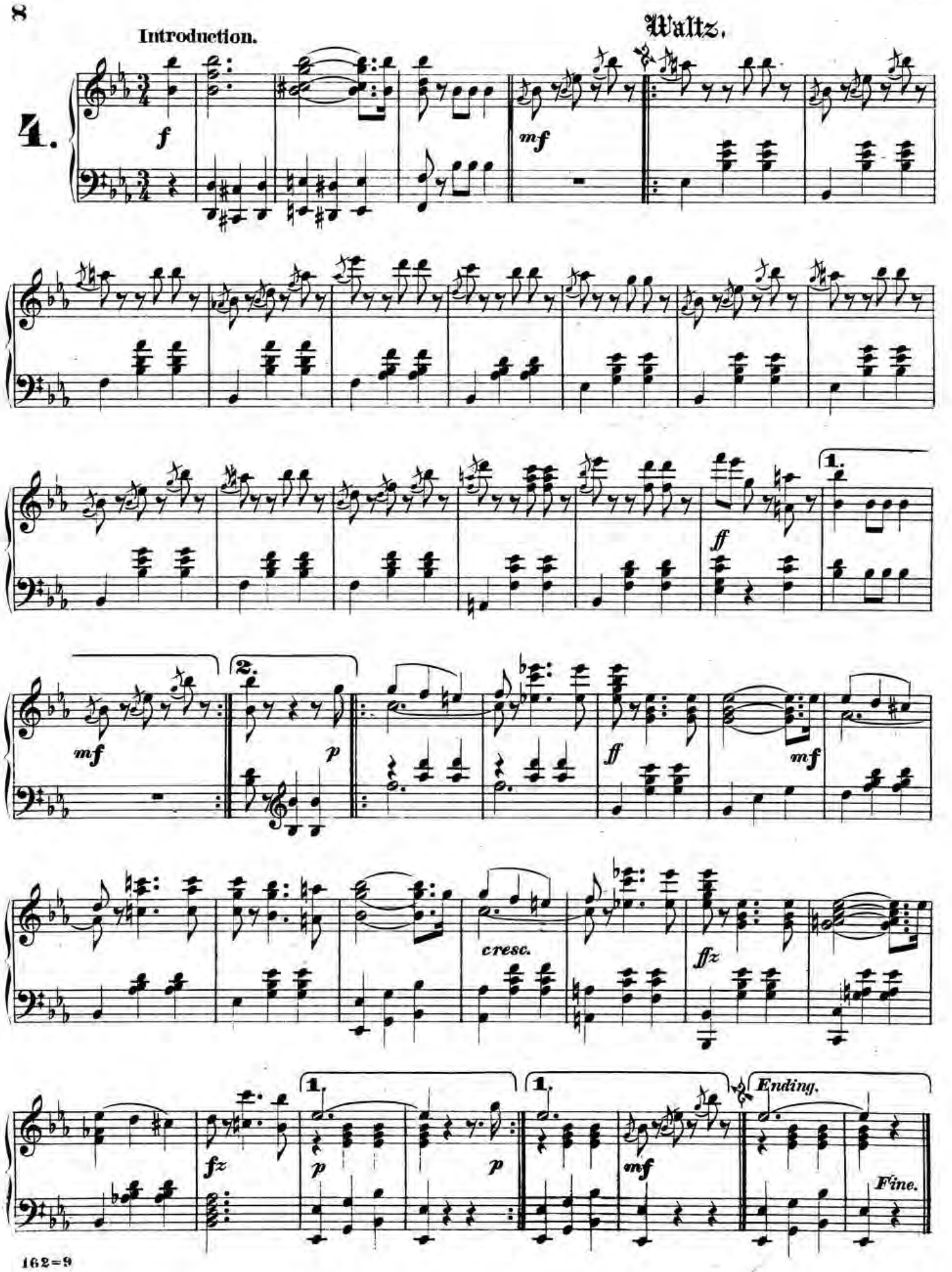
Introduction.
Waltz.
4.
f
mf
ff
1.
2.
p
cresc.
ffz
fz
Ending.
Fine.

Coda.

f

f

ff

mf

mf

f

p

p

fz

f

mf

mf

f

cresc.

f

f

p

p

f

f

fz

f

f

f

cresc.

ff

(The C. M. E. Co.)